

BELIEVE IN MIRACLES

SERIES DESCRIPTION

Do you believe in miracles? It's hard sometimes in this day and age, particularly when you've seen too much or been disappointed by life. The book of John is written around the miracles of Jesus. John tells us about these miracles not to make sense of them or try to explain them, but so that we will believe. Believe not just in miracles but believe that Jesus is who He says He is and by believing we will have life in His name! Join us as we continue A Year with the Gospel of John and consider what it really means to Believe in Miracles.

Week 1: The Miracle of When Jesus Joins the Party

Week 2: The Miracle of Tempers in the Temple

Week 3: The Miracle of Old Men Becoming Babies Again

Week 4: The Miracle of Jesus Knowing Your Past

Week 5: The Miracle Is on the Way

Week 6: The Miracle for the One Who Wasn't on Time

Week 7: The Miracle Is Jesus

Week 8: The Miracle of A King on a Donkey

Week 9: The Miracle of an Empty Grave

To dive deeper into each message, subscribe to the weekly study. Each study offers a prayer for the week, daily Scripture readings and questions for reflection, and Small Group discussion starters.

You can find the weekly studies at prov.church/weeklystudy.

[illegible]

THE GOSPEL OF JOHN • A YEAR

2

[illegible]

Horizontal lines for writing, spanning the width of the page below the emblem.

[illegible]

[illegible]

THE GOSPEL OF JOHN • A YEAR

2

[illegible]

Week 6: The Miracle for the One Who Wasn't on Time

[illegible]

THE GOSPEL OF JOHN • A YEAR

2

[illegible]

[illegible]

UPCOMING ACTIVITIES

FEB 27: Discipleship Groups Launch Event

MAR 2: Ash Wednesday Service

MAR 6: Providence 101

MAR 27: Hananiah House Training

APR 10: Palm Sunday

APR 10: Easter Egg Hunt

APR 12: Care Night Spring Series Begins

APR 16 | 4:00 & 5:30 PM: Easter Services (Reservations coming soon)

APR 17 | 8:00, 9:30 & 11:00 AM: Easter Services (Reservations coming soon)

APR 22 & 23: Women's Retreat

JUN 6-9: Vacation Bible School

JUN 20-24: Mix Conference for 7-8th Grade Students

JUL 4-9: Move Conference for 8-12th Grade Students

Weekly

Sundays: Student Small Groups

Mondays & Fridays: Centering Prayer Group

Monthly

Mt. Juliet Help Center Food Drive

WAKE Middle & High School Students Gathering

Walking as a Spiritual Practice

For more information, see the pages that follow
or visit prov.church/signup.

JOIN A DISCIPLESHIP GROUP

GROW WITH OTHERS INTO DEEPLY
CONNECTED FOLLOWERS OF JESUS

LAUNCH EVENT | FEB 27 | 2:00 PM

LEARN MORE AT
[PROV.CHURCH/DISCIPLES](https://prov.church/disciples)

Let's Begin the Season of Lent Together

ASH WEDNESDAY SERVICE

MARCH 2, 6:30 PM

In-person & Online

PROVIDENCE 101 MAR 6

12:00 PM
STUDENT
ROOM

DISCOVER US • DISCOVER YOU • CONNECT

MINISTRY SPOTLIGHT

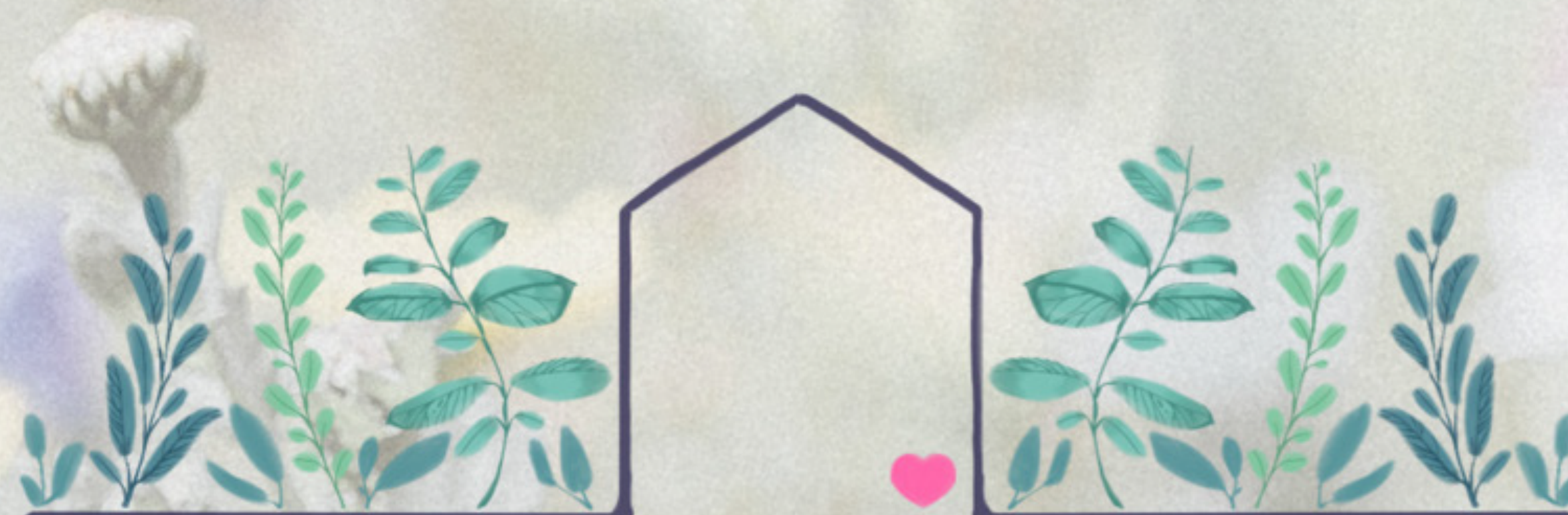

HANANIAH HOUSE

SECURE, SAFE HOUSING FOR
WOMEN AFTER INCARCERATION

SEEKING
PRAYER PARTNERS,
GROUP LEADERS,
MENTORS & MORE

VOLUNTEER TRAINING
MAR 27, 12:00 PM
TRAINING ROOM

LEARN MORE
[PROV.CHURCH/SIGNUP](https://prov.church/signup)

PROVIDENCE STUDENTS

SUMMER RETREATS

MIX

6-7TH GRADERS
JUN 20-24

MOVE

8-12TH GRADERS
JUL 4-9

REGISTER AT [PROV.CHURCH/SIGNUP](https://prov.church/signup)

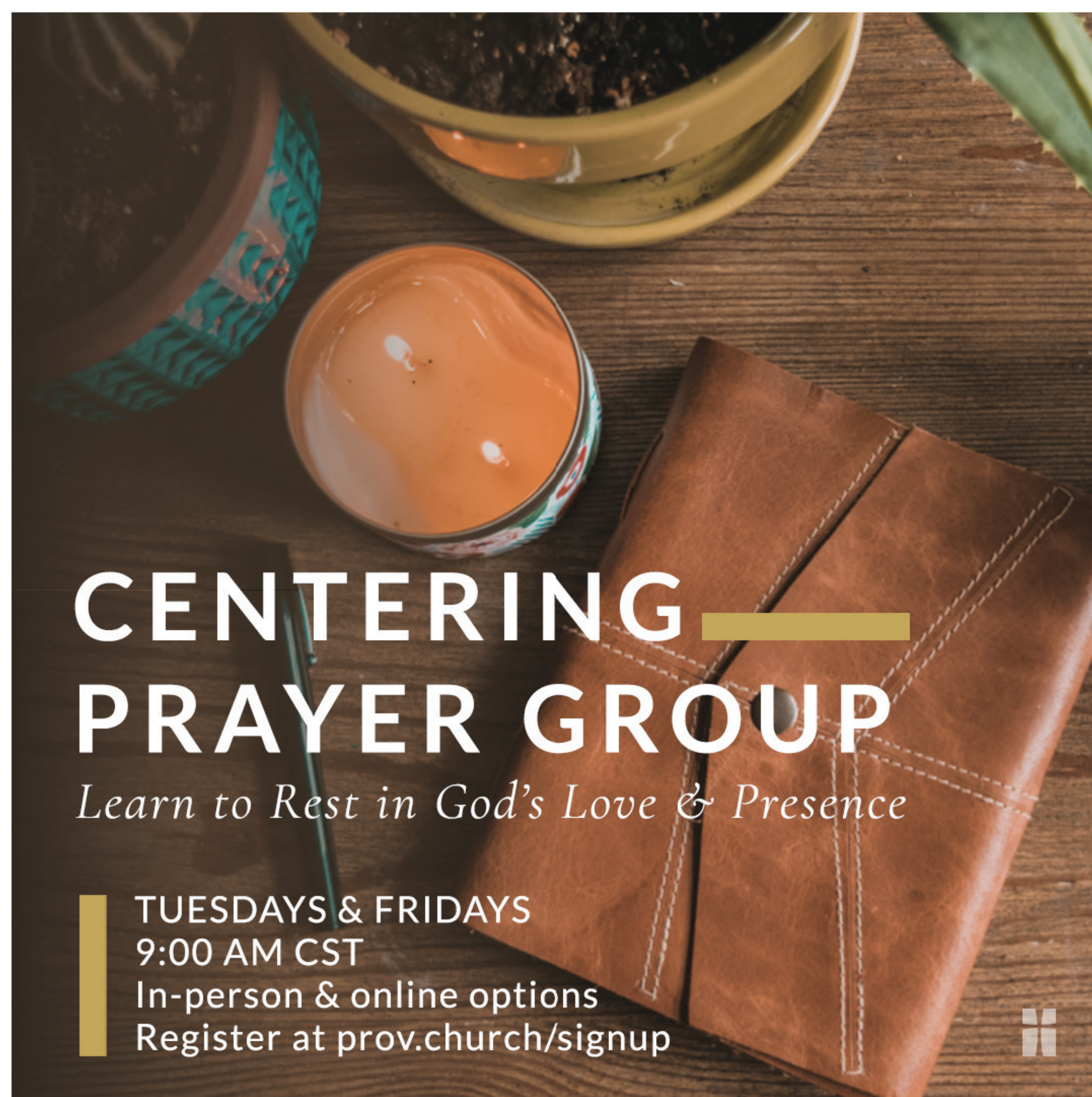

CENTERING — PRAYER GROUP

Learn to Rest in God's Love & Presence

TUESDAYS & FRIDAYS
9:00 AM CST
In-person & online options
Register at prov.church/signup

MT. JULIET HELP CENTER MONTHLY FOOD DRIVE

Grab a bag following service the third Sunday of each month, bring it back the fourth Sunday for neighbors in need across our community.

PROVIDENCE STUDENTS MIDDLE & HIGH SCHOOL

WEEKLY SMALL GROUPS
Sundays - 5:00 PM

MONTHLY WAKE GATHERINGS
First Sunday of Every Month - 5:00 PM
Worship | Food | Fellowship | Fun

PLUS
Retreats | Classes | Day Trips

WALKING AS A
SPIRITUAL PRACTICE
CONNECT WITH & HEAR FROM
GOD IN HIS CREATION

MONTHLY ON THE
Providence Church Trails

SEE DATES & REGISTER
PROV.CHURCH/SIGNUP

providence church

2293 S. RUTLAND ROAD, MT. JULIET, TN 37122

Thursdays 6:30 PM | Returns Jan 13

Sundays 8:00, 9:30 & 11:00 AM

prov.church

ADDITIONAL NOTES

ADDITIONAL NOTES

[illegible]

ADDITIONAL NOTES

[illegible]

ADDITIONAL NOTES

ADDITIONAL NOTES

[illegible]

providence church

2022 Verse of the Year

In this world you will have trouble. But take heart! I have overcome the world.

JOHN 16.33

PROV.CHURCH